

# The Blueprint



## NAWIC | FORT WORTH CHAPTER #1 | SOUTH CENTRAL REGION

[www.nawic-fw.org](http://www.nawic-fw.org)

*February 2023*

### NAWIC Pledge

As material for the construction of our buildings,  
I pledge the agility of my hands,  
the ability of my mind,  
and the integrity of my heart.

### NAWIC Core Purpose

To strengthen and amplify the success of women  
in the construction industry.

### NAWIC Core Values

Women focused, Courageous leadership,  
Commitment to inclusion and growth, Anticipate  
change.

### Calendar of Events

**Board of Director's Meeting – February 7<sup>th</sup>  
Key Construction**

**Business Meeting – February 16<sup>th</sup>  
The Woman's Club of Fort Worth**

**WIC Week – March 5<sup>th</sup> thru 11<sup>th</sup>**

**Board of Director's Meeting – March 6<sup>th</sup>  
Key Construction**

**NAWIC & AIA Mixer – March 7<sup>th</sup>**

**Forum 2023 – April 14<sup>th</sup> & 15<sup>th</sup>  
Fort Worth AC Hotel**

2023 has started with a blast – of cold air and ice, that is! I hope this finds all of you safe, recovering from the weather and thriving. I can say that 2023 holds many adventures for us all. Our chapter celebrates our 70<sup>th</sup> Anniversary this year, our chapter is growing, and I see everyone reaching out and spreading the word about NAWIC. Our goal is to have each member renewed but also to have each member recruit one new member. I have seen a few that have already brought in more than one – kudos and keep up the good work!

The February 16<sup>th</sup> meeting is next week, and our speaker is Leslie Hassler of Your Biz Rules and will talk about Finding Your Business' Hidden Profits. Please help us make sure that we have the right size meeting room and plenty of food by confirming by email at [reservations@nawic-fw.org](mailto:reservations@nawic-fw.org). You can prepay or pay at the door.

Riley has some great events planned for WIC Week. On Tuesday, March 7<sup>th</sup>, we will have a NAWIC, AIA and RHCA Mixer at The Fort Worth Women's Club, on March 9<sup>th</sup> we plan to have a Jobsite Tour, and on Friday March 10<sup>th</sup> we will have a Membership Drive at The Rabbit Hole. There is also a weeklong fundraiser for the North Tarrant Area Foodbank via Virtual Donations will be accepted. Please see the details for all of these activities further described here in the "BluePrint".

South-Central Region Forum 2023 is right around the corner April 14<sup>th</sup>-15<sup>th</sup> and we will be celebrating the Fort Worth Chapter #1's 70<sup>th</sup> anniversary. The theme is "A Walk to Remember". We need your involvement and sponsorship to show the Region why we are the #1 Chapter. Registration is now open and we have reserved 3 chapter rooms. If you are interested in staying in one of the rooms contact me or Lori Donnell. The Friday night welcome party will be our Anniversary Party and we encourage you to dress as tradesperson or office personnel, as they would have dressed in the 1950-1960s. The Gala on Saturday evening will be to celebrate accomplishments of members across the region. We have chosen a Black & White color scheme and the event is semi-formal, but feel free to put your personal spin on it. We will have historical items available for viewing and we are excited to share the history of NAWIC and the path to the future!

Our annual Ways and Means Golf Tournament will be held May 1<sup>st</sup>, at the Iron Horse Golf Club and many of the top sponsorships have been secured, but there are many more that you can help us promote. As usual, your participation is critical to our success in raising funds to support our chapter activities as well as scholarships for the Foundation.

The Nominating Committee has been hard at work reaching out to members to encourage them to serve the Chapter as a member of the Board and/or Committee chair with Megan Shaw as your President for 2023-2024. Please feel free to nominate yourself!

I am so blessed to be part of this organization and specifically the Fort Worth chapter. With your participation, we will keep Fort Worth Chapter #1 the leader within the organization.

Sincerely,

Karen Weatherford  
Fort Worth Chapter #1 President

# February Spotlight

## WIC Week

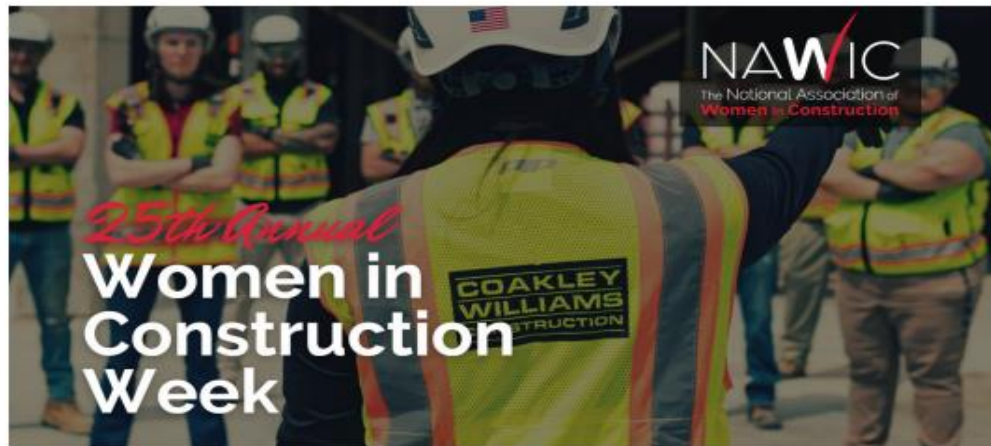

### About WIC Week

March 5-11, 2023

WIC Week™, or Women in Construction Week™, celebrates and promotes the role of women in the construction industry. NAWIC held the first WIC Week in 1998 and it has grown and expanded each year since. Many of our local chapters hold WIC Week events, which can include making presentations to high school classes, job site tours, luncheons and virtual events.

This year's theme, *'Many Paths, One Mission'*, celebrates the different journeys women have taken toward the same goal: **strengthening and amplifying the success of women in the construction industry.**

For the Fort Worth Chapter, we have many events in the works from donations drive for the Tarrant Area Foodbank, Mixers with the RHCA and AIA Women's groups, jobsite tour, and happy hour membership drive!

The participation of our members is key to making this a successful week in celebrating and strengthening the relationships and success of our women in the construction industry.

For more information please reach out to Riley Seahorn: [rseahorn@mccarthy.com](mailto:rseahorn@mccarthy.com) if you'd like to learn more!



# WIC Week 2023



## WIC WEEK CALENDAR OF EVENTS

To **RSVP** for the following events, please use the Evite Links or QR below to register for each event.



### WOMEN IN CONSTRUCTION SOCIAL MIXER

**Time:** 5:00 PM - 7:00 PM  
**Address:** The Women's Club of Fort Worth  
1316 Pennsylvania Ave, Fort Worth, TX 76104

<http://evite.me/bAJRGcR28A>



We will be networking and mingling with fellow women in the the Construction, Engineering and Design industry. This event will allow our attendees to network with fellow industry partners to build impactful relationships, support strong women, and increase your business network.

\* Snacks and drinks will be provided.



### 969 DECO Job Site Tour hosted by TKE Elevators & Southern Land Construction

**Time:** 8:30 AM - 11:00 AM (approx.)  
**Address:** 901 COMMERCE STREET, FORT WORTH, TX 76102  
(PARKING AVAILABLE ON STREET NEAR JOBSITE OR AT 1005 COMMERCE STREET LOT OR HILTON FORT WORTH HOTEL)

<http://evite.me/sScvGgTnpH>

**Requirements:** Please bring PPE (Hardhat, glasses, boots, vest). A **VERY** limited supply of extra PPE, available at first come first serve.

**On-Site Contact:** Megan Shaw, [megan.shaw@tkelevator.com](mailto:megan.shaw@tkelevator.com)



### Membership Drive @ Maple Branch Craft Brewery

**Time:** 4 PM - 6:30 PM  
**Address:** 2628 Whitmore Street, Fort Worth, TX 76107

Bring a friend, coworkers, anyone you believe could be a potential new member and let them network with your fellow NAWIC members.

<http://evite.me/w2D8K7KvYw>



\* Snack Food and non-alcoholic beverages will be provided.



Donations will be accepted virtually for the Tarrant Area Food Bank please follow the link below to make your contribution!

<https://www.teamtafb.org/nawic2023>



# Forum 2023



The National Association of  
**Women in Construction**

**South Central** REGION

## **“A Walk to Remember” Hosted by Ft. Worth Chapter #1**



**AC Hotel –  
April 14 & 15, 2023**

Don't miss out on the education opportunities and fun. The committee has lined up some great speakers, activities and fun activities. Go to [South Central](#) Region web site to register or print a mail in form.

We also still need sponsors for this event. Please reach out to your companies and business associates. See the sponsorship opportunities and registration information later in this issue.

# Forum 2023

## Registration Form



South Central Region

### SCR Forum Registration

#### "A Walk to Remember"

Hosted by the Ft. Worth Chapter #1

Celebrating their 70<sup>th</sup> Anniversary

April 13-15, 2023

Full Name (For use on name badge): \_\_\_\_\_

Phone: \_\_\_\_\_

Email: \_\_\_\_\_

Chapter Affiliation: (Select and complete only one of the choices below)

- ☐ Non-Member
- ☐ Out of Region Member \_\_\_\_\_ (identify Chapter # and State)
- ☐ SCR Region Member Chapter \_\_\_\_\_ (identify Chapter #)

Is this your first NAWIC Conference? ☐ Yes ☐ No      Do you have any food allergies? \_\_\_\_\_

Will you attend the Welcome Party on April 14, 2022? ☐ Yes or ☐ No

Registration Type: (Select Only one) (Includes one Gala Ticket per registration)

- |  |          |
|--|----------|
| <input type="checkbox"/> Early Bird Member Registration (Before Jan 30 <sup>th</sup> ) | \$150.00 |
| <input type="checkbox"/> Member Registration   | \$175.00 |
| <input type="checkbox"/> Non-Member Registration                                       | \$200.00 |
| <input type="checkbox"/> Student Registration  | \$100.00 |
| <input type="checkbox"/> Virtual Registration (minimum of 25 members)                  | \$100.00 |
| <input type="checkbox"/> Extra Gala Ticket   | \$ 65.00 |

Sponsorships available:

- |  |         |
|--|---------|
| <input type="checkbox"/> 1950's – 1960's | \$2,500 |
| <input type="checkbox"/> 1970's – 1980's | \$1,500 |
| <input type="checkbox"/> 1990's – 2000's | \$1,000 |
| <input type="checkbox"/> 2010's – 2020's | \$ 500  |
| <input type="checkbox"/> Beyond          | \$ 250  |

Business Expo/Chapter Sales Table:

- |   |        |
|---|--------|
| <input type="checkbox"/> Out of Town Business | \$ 500 |
| <input type="checkbox"/> Local Business       | \$ 250 |
| <input type="checkbox"/> NAWIC Chapter        | \$ 50  |

Please see sponsorship flyer for more information.

Please make checks payable to: NAWIC SCR and mail to: Dena Rowland, SCR Region Fund Trustee, 1301 Lawson Rd, Ft. Worth, TX 76131. Send any questions to [scdirector@nawic.org](mailto:scdirector@nawic.org)

Total for Section: \_\_\_\_\_

Total Due: \_\_\_\_\_



# Forum 2023

## Sponsorship Form



**South Central Region**

**South Central Region Forum  
"A Walk to Remember"  
Hosted by the Ft. Worth Chapter #1  
Celebrating their 70th Anniversary  
Ft. Worth, TX**

**April 14-15, 2023**



	1950's - 1960's	1970's - 1980's	1990's - 2000's	2010's - 2020's	Beyond
	\$2,500	\$1,500	\$1,000	\$500	\$250
Pre & Post Event					
Logo in social media blasts to promote event	✓	✓	✓		
Name and link to website on NAWIC regional website for 12 months	✓	✓			
Logo or name (as indicated) on sponsorship page of event website	Logo	Logo	Logo	Name	Name
Onsite/Hybrid/Virtual					
Opportunity for your staff to volunteer at the event in your corporate clothing	✓	✓			
Special recognition at Saturday banquet	✓	✓			
Full, half, or quarter (as indicated) in virtual displays at conference	Full	Half	Half	Quarter	Business Card
Logo or name (as indicated) on all event signage (In-Person) only	Logo	Logo	Logo	Name	Name
Product Exposure & Speaking Opportunities					
Opportunity to provide or present 1 keynote speaker for educational class	✓				
Opportunity to donate & present a door prize	✓	✓	✓	✓	✓
Time at Podium during Saturday lunch	✓	✓			
Table at the Business Expo	✓	✓	✓	✓	
Opportunity to include promotional items in attendee welcome bags	✓	✓	✓	✓	✓

Please select your sponsorship level/program advertising and complete the section below:

**Sponsorship Level:**

- ☐ 1950's - 1960's (\$2,500)  
☐ 1970's - 1980's (\$1,500)  
☐ 1990's - 2000's (\$1,000)  
☐ 2010's - 2020's (\$500)  
☐ Beyond (\$250)

**Business Expo/Chapter Sales Table**

- ☐ Out of Town Business (\$500)  
☐ Local Business (\$250)  
☐ NAWIC Chapter (\$50)

The NAWIC South Central Region Forum is an annual gathering of hundreds of decision-making women in the construction industry. We invite you to review the following sponsorship benefits and consider how you can get involved in this fantastic event.

Email us at [scdirector@nawic.org](mailto:scdirector@nawic.org) to become a sponsor today.

Company or NAWIC Chapter Name: \_\_\_\_\_

Contact Person: \_\_\_\_\_

Address: \_\_\_\_\_

City/State/Zip: \_\_\_\_\_

Phone: \_\_\_\_\_

Email: \_\_\_\_\_

Email camera ready logo, artwork and ads to:

[scdirector@nawic.org](mailto:scdirector@nawic.org)

Artwork Deadline:

March 14, 2023

If paying by check, make check payable to:

NAWIC SCR

Mail completed form and check to:

Dena Rowland, SCR Region Fund Trustee  
 1301 Lawson Rd.  
 Ft. Worth, TX 76131

To pay by credit card go to:

[www.nawicsouthcentralregion.org](http://www.nawicsouthcentralregion.org)

Other donations are always welcomed: gift cards, door prizes or other promotional items.

# February Business Meeting



Please join us for our Business Meeting  
February 16<sup>th</sup>, 2023

Location: The Women's Club of Fort Worth  
Time: 5:30 PM - 8:00 PM



## TOPIC: 6 PROVEN WAYS TO FIND YOUR BUSINESS PROFIT

Meet Leslie Hassler:

Leslie Hassler is a dynamic author, speaker, and business strategist who helps women-led service businesses produce predictable profits, fund growth, stabilize cash flow, and enjoy more freedom. Business owners come to Leslie seeking a way to strategically scale their businesses, stop money leaks, and get in control with confidence.

With over 15 years of experience in business, finance, mindset, and more, Leslie takes multiple 6 and 7-figure businesses from cash-strapped and struggling to profitable and thriving through her unique Profitable Growth Incubator.

Leslie is the founder of Your Biz Rules business coaching. Her genius has been featured on stages across the United States, including the National Association of Women Business Owners, SCORE, the Texas Conference for Women, and publications such as Entrepreneur.com and Business.com.

# Membership & Friendship



## BIRTHDAYS

HOLLY GREEN 02/23  
JESSICA STEEL 02/26

## ANNIVERSARIES

SAMANTHA TILLER 12 YRS

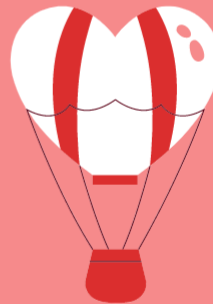
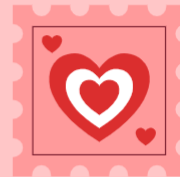

Please add your birthdate to the Google sheet to update our list! – Membership Committee Thanks you!





**NAWIC**

The National Association of  
**Women in Construction**

**DE & I COMMITTEE**

## **Mission**

**As a committee, we recognize the need to create, support and sustain an inclusive culture, where differences drive innovative solutions to meet the needs of our members. In this spirit, we are eager to serve our members through our pillars:**

- Communication**
- Education**
- Recruitment/Retainment**

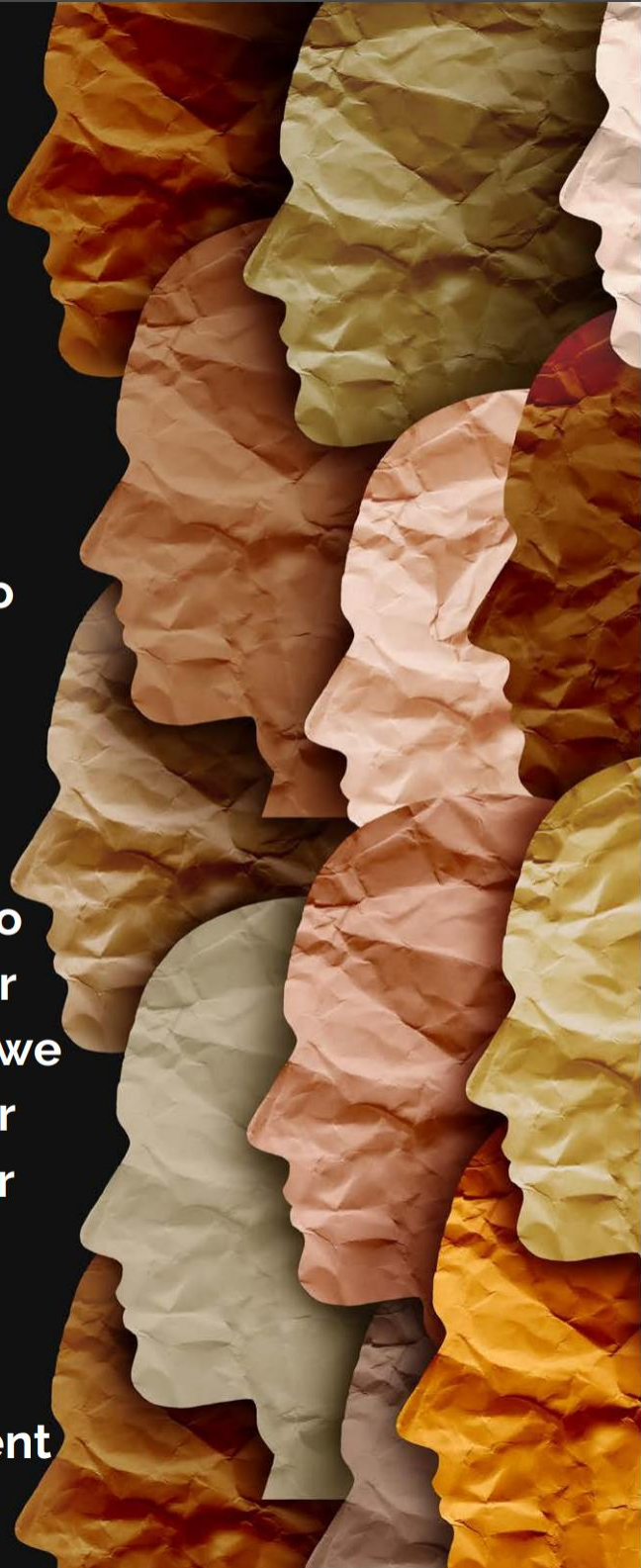

# Black History Month

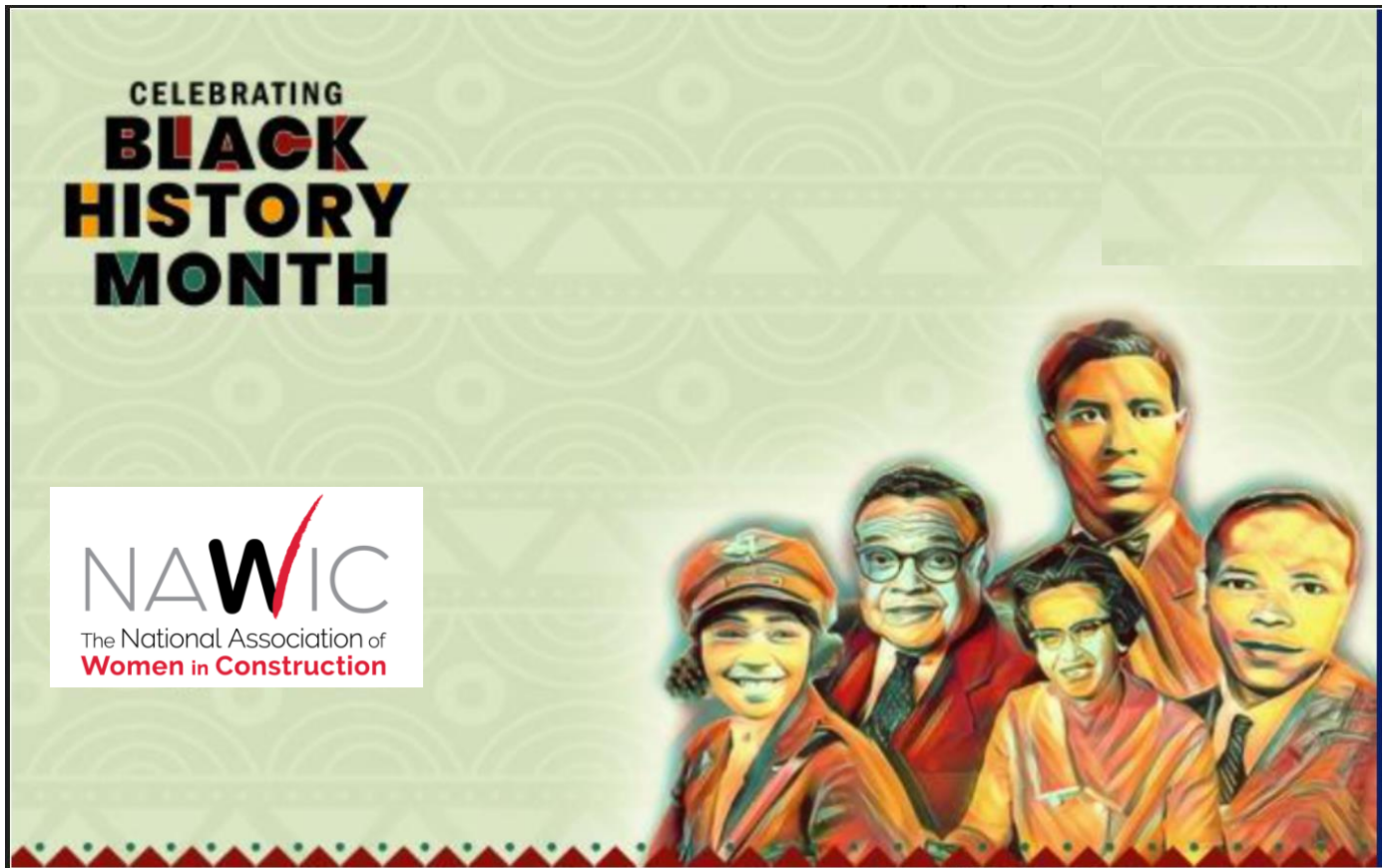

February is Black History Month

Is a time to celebrate the achievements of Black Americans and recognize their central role in U.S. history.

## PR & MARKETING REPORT

- WIC Week Events
- Dickies X NAWIC Women's Panel 3/2
- March WOVEN X NAWIC Happy Hour - TBD
- Dickies Partnership with NAWIC National



By: Andrea Giron



# Corporate Sponsorship

**Talk to your company about our new sponsorships – You choose your benefits!**

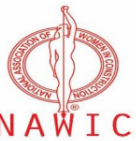

## 2022-2023 Sponsorship Opportunities

<b>BRONZE</b>	<b>SILVER A</b>	<b>SILVER B</b>	<b>SILVER C</b>	<b>GOLD A</b>	<b>GOLD B</b>	<b>PLATINUM</b>	<b>CORPORATE ADVOCATE</b>
<b>\$1,000</b>	<b>\$1,500</b>	<b>\$1,500</b>	<b>\$1,500</b>	<b>\$2,500</b>	<b>\$2,500</b>	<b>\$3,750</b>	<b>\$1,500</b>
<ul style="list-style-type: none"> <li>❖ Annual Dues</li> <li>❖ Business Card Ad in Newsletter</li> <li>❖ Monthly Dinners (non-refundable)</li> <li>❖ (2) Tickets Industry Appreciation</li> <li>❖ Logo/Link on NAWIC FW Website</li> </ul>	<ul style="list-style-type: none"> <li>❖ Annual Dues</li> <li>❖ ½ Page Ad in Newsletter</li> <li>❖ Monthly Dinners (non-refundable)</li> <li>❖ (2) Tickets to Industry Appreciation</li> <li>❖ Logo on Block Kids T-Shirt</li> <li>❖ Region Fall Conference Registration</li> <li>❖ Region Forum Registration</li> <li>❖ Logo/Link on NAWIC FW Website</li> </ul>	<ul style="list-style-type: none"> <li>❖ Annual Dues</li> <li>❖ ½ Page Ad in Newsletter</li> <li>❖ National Annual Conference Registration</li> <li>❖ (2) Tickets to Industry Appreciation</li> <li>❖ Logo on Block Kids T-Shirt</li> <li>❖ Logo/Link on NAWIC FW Website</li> </ul>	<ul style="list-style-type: none"> <li>❖ Annual Dues</li> <li>❖ ½ Page Ad in Newsletter</li> <li>❖ (2) Tickets to Industry Appreciation</li> <li>❖ Logo on Block Kids T-Shirt</li> <li>❖ (4) Person Team Golf Tournament</li> <li>❖ Logo/Link on NAWIC FW Website</li> </ul>	<ul style="list-style-type: none"> <li>❖ Annual Dues</li> <li>❖ Full Page Ad in Newsletter</li> <li>❖ Monthly Dinners (non-refundable)</li> <li>❖ (2) Tickets to Industry Appreciation</li> <li>❖ Logo on Block Kids T-Shirt</li> <li>❖ Region Fall Conference Registration</li> <li>❖ Region Forum Registration</li> <li>❖ (4) Person Team Golf Tournament</li> <li>❖ Logo/Link on NAWIC FW Website</li> <li>❖ Supporter Plaque</li> </ul>	<ul style="list-style-type: none"> <li>❖ Annual Dues</li> <li>❖ Full Page Ad in Newsletter</li> <li>❖ Monthly Dinners (non-refundable)</li> <li>❖ (2) Tickets to Industry Appreciation</li> <li>❖ Logo on Block Kids T-Shirt</li> <li>❖ Region Fall Conference Registration</li> <li>❖ Region Forum Registration</li> <li>❖ Nat'l Annual Conference Registration</li> <li>❖ Logo/Link on NAWIC FW Website</li> <li>❖ Supporter Plaque</li> </ul>	<ul style="list-style-type: none"> <li>❖ Annual Dues</li> <li>❖ Full Page Ad in Newsletter</li> <li>❖ Monthly Dinners (non-refundable)</li> <li>❖ (2) Tickets to Industry Appreciation</li> <li>❖ Logo on Block Kids T-Shirt</li> <li>❖ Region Fall Conference Registration</li> <li>❖ Region Forum Registration</li> <li>❖ Nat'l Annual Conference Registration</li> <li>❖ (4) Person Team Golf Tournament</li> <li>❖ Logo/Link on NAWIC FW Website</li> <li>❖ Supporter Plaque</li> </ul>	<ul style="list-style-type: none"> <li>❖ Logo on Block Kids T-Shirt</li> <li>❖ Full Page Ad in Newsletter</li> <li>❖ (2) Tickets Industry Appreciation</li> <li>❖ 4) Person Team Golf Tournament</li> <li>❖ Golf Tee Box Sponsorship</li> <li>❖ Logo/Link on NAWIC FW Website</li> <li>❖ Supporter Plaque</li> </ul>

All packages reflect membership benefits for one person/representative.  
Contact [info@nawic-fw.org](mailto:info@nawic-fw.org) for pricing for additional representatives.

**FORT WORTH CHAPTER #1**

**THANK YOU  
SPONSORS**

# Sponsorship Application



**Fort Worth, TX**

**Sponsorship Information:**

Business Name \_\_\_\_\_  
Contact Person \_\_\_\_\_  
Billing Address \_\_\_\_\_  
City, ST, Zip Code \_\_\_\_\_  
Phone 1 / Phone 2 \_\_\_\_\_  
Fax / Email \_\_\_\_\_

**Sponsorship Level:**

<input type="checkbox"/> Platinum \$3,750	<input type="checkbox"/> Silver A \$1,500
<input type="checkbox"/> Gold A \$2,500	<input type="checkbox"/> Silver B \$1,500
<input type="checkbox"/> Gold B \$2,500	<input type="checkbox"/> Silver C \$1,500
<input type="checkbox"/> Corporate Advocate \$1,500	<input type="checkbox"/> Bronze \$1,000

**Payment Information:**

☐ Cash    ☐ Check    ☐ Credit Card    ☐ Other

Credit Card Type / Exp. Date \_\_\_\_\_  
Credit Card Number / CVV \_\_\_\_\_  
Billing Address / Zip Code \_\_\_\_\_  
Authorized Signature \_\_\_\_\_

**PLEASE MAKE CHECKS PAYABLE TO: NAWIC FORT WORTH CHAPTER #1**

**Sponsorship Committee –**

We have three new chapter sponsors this year! Please consider a sponsorship at your renewal and share the benefits with your potential members. Contact Lori Donnell or Riley Seahorn for more information.

# Gold Sponsor

## Reliable Onsite Services

When ease, service and cleanliness are a must, Reliable Onsite Services is ready to deliver. Our wide selection of portable products all come expertly serviced and fully stocked – so you don't have to worry about a thing.

Whether you're working a jobsite, hosting a large event, or celebrating a wedding, our knowledgeable staff is here to serve. We'll help you quickly determine the right sizes, configurations and number of units to accommodate all your needs.

## Reliable Onsite Services



### Industry-leading service

- Onsite portable product experts
- Scheduled and emergency service

### Unmatched quality

- Every unit clean, fresh and fully stocked

### Wide selection

- Portable restrooms, restroom trailers, hygiene stations and more



# Silver Sponsor



**WE DO THE ASPHALT  
THAT DFW NEEDS**  
[www.texasbit.com](http://www.texasbit.com)



**TEXAS  
BIT**  
★  
A CRH COMPANY

# Silver Sponsor

## Bobcat of North Texas



**Bobcat**

**NEXT TO YOU,  
IT'S THE HARDEST  
WORKER ON THE JOB.**

**Bobcat**  
Sales Rental Service Parts

The seasons change. The tasks change. Fortunately, your machine doesn't have to change. Bobcat® equipment is famous for its adaptability. With dozens of attachments to handle any job, comfortable cabs that battle the elements, and innovative designs you can't find anywhere else, Bobcat lets you do more with less.

Bobcat® and the Bobcat logo are trademarks of Bobcat Company.



**www.bobcatofdallas.com 866-981-0905**

**Lewisville • Cedar Hill • Fort Worth • McKinney • Longview**





# Bronze Sponsor

## Neenah Enterprises



### DESIGNING & INNOVATING FOR AMERICAN INFRASTRUCTURE & INDUSTRIAL MARKETS FOR 150 YEARS

[ABOUT US](#)[PRODUCT SEARCH](#)

With 150 years of experience, Neenah Enterprises, Inc., (NEI) has been a consistent leader in delivering durable and highly engineered, structural, and sustainable casting solutions for customers in Infrastructure and Industrial markets with an unmatched depth and breadth of expertise.

## Our Capabilities

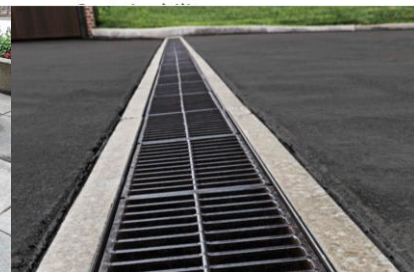



# Ways & Means Sponsors





# Bulletin Patrons



## **Sponsorship Packages Available!!**

For information contact:

[president@nawic-fw.org](mailto:president@nawic-fw.org)



**Advertise in the Blueprint – Contact [president@nawic-fw.org](mailto:president@nawic-fw.org) for more info**

# 2022 – 2023

## Fort Worth Chapter #1

### South Central Regional Director & National Board Director:

Rhonda Nebgen

### National President:

Lauline Mitchell

### Board Members:

**President:** Karen Weatherford

**President-Elect:** Megan Shaw

**Vice President:** Riley Seahorn

**Secretary:** Sharon Murphy

**Treasurer:** Lori Donnell

**Immediate Past President:**  
Riley Seahorn

**Parliamentarian:** Lori Donnell

**Directors:** Adama Ba  
Andrea Giron  
Evelyn Gorman  
Jamie Greenway  
Jessica Steel  
Renee Urso  
Tammy Blake

### Committee Chairs:

**Audit:** Julia Campbell

**Badges & Reservations:** Kathy Kender & Jessica Steel

**Blueprint Editor:** Andrea Giron

**Bylaws/Chapter Manual:** Shelie Murphy

**Committee Coordinator:** Katherine Murphy

**DE&I:** Jodi Snow & Andrea Giron

**Membership/Friendship:** Tammy Blake

**NEF Liaison:** Raina Webb

**New Member:** Megan Shaw

**Professional Development:** Traci Davis, Paulette Poyner & Dena Rowland

**PR/Marketing:** Andrea Giron

**Sponsorship:** VaLissa Padgett, Riley Seahorn & Lori Donnell

**Strategic Plan:** Megan Shaw

**Ways & Means:** Shelie Murphy & Megan Shaw

**WIC Week:** Riley Seahorn & Tammy Blake

### Contact Info:

**President:**

Karen Weatherford  
[klweatherford@keyconstruction.com](mailto:klweatherford@keyconstruction.com)  
[president@nawic-fw.org](mailto:president@nawic-fw.org)

**Bulletin Editor:**

Andrea Giron  
[andrea.giron@groupnei.com](mailto:andrea.giron@groupnei.com)

P. O. Box 162315





The National Association of  
**Women in Construction**



NAWIC Fort Worth Chapter #1  
P.O. Box 162315  
Fort Worth, Texas 76161

