

The Blueprint



NAWIC | FORT WORTH CHAPTER #1 | SOUTH CENTRAL REGION

www.nawic-fw.org

April 2023

NAWIC Pledge

As material for the construction of our buildings,
I pledge the agility of my hands,
the ability of my mind,
and the integrity of my heart.

NAWIC Core Purpose

To strengthen and amplify the success of women in the construction industry.

NAWIC Core Values

Women focused, Courageous leadership,
Commitment to inclusion and growth,
Anticipate change.

Calendar of Events

**Board of Director's Meeting – April 11th
Key Construction**

**Business Meeting – April 20th
The Woman's Club of Fort Worth**

**Forum 2023 – April 14th & 15th
Fort Worth AC Hotel**

April has arrived in full force in Fort Worth, and we have so much happening this month. I cannot say how proud I am of our chapter, our accomplishments and the future that is on our horizon.

As I am writing this, we are preparing to host the South-Central Region Forum 2023 at the AC Hotel in Fort Worth. As of now, there are 104 attendees and Fort Worth members make up 26 of those. The remaining are from our region, guests outside our region, National Office staff and National representatives. We will have a lot to report at the April meeting. We have a very robust agenda and I can't wait to see who in our region is celebrated for their accomplishments.

Due to the weather last month, we had a low turn-out for the meeting, but your safety is of paramount importance, so we understand the decisions made. Unfortunately, since we had to pay for expenses in advance, we are not able to refund prepayments.

The April 20th meeting is next week, and we will have a panel discussion with the current Board and the slate of candidates for 2023-2024 Board. Holly Green will moderate the discussion that will let us know what it takes to be a Board member for our chapter. Remember this is your chapter and your involvement is critical to our success and growth. Attending meetings, participating on committees, planning events, networking, spreading the message are all vital activities. Please consider servicing on the Board or as a Committee Chair for Megan Shaw as President in 2023-2024.

In case you missed the message last month, we have moved to using "Evite" method of reservations and payment for the Business meetings. Please help us make sure that we have the right size meeting room and plenty of food by confirming through Evite. You can prepay or pay at the door. Remember that you must cancel by 12PM on Tuesday prior to the meeting to avoid a meeting charge.

Our 39th annual Ways and Means Golf Tournament will be held May 1st, at the Iron Horse Golf Club. There are still a few sponsorships available for gift baskets. As usual, your participation is critical to our success in raising funds to support our chapter activities as well as scholarships for the Foundation. One of our biggest raffle items is the "Liquor Cart" and we supply this cart through donations from members of the chapter. Please bring donations to the monthly meeting or give them to Shelie Murphy, Megan Shaw, or me. Shelie Murphy also needs volunteers to help the day of the tournament – registration, directions, hole supervision, to name a few.

This year has moved so quickly. I am proud and blessed to be part of this organization and specifically the Fort Worth chapter. With your participation, we will keep Fort Worth Chapter #1 the leader within the organization.

Sincerely,
Karen Weatherford
Fort Worth Chapter #1 President

April Spotlight

Board Candidates



President Elect



Tammy Bettis Blake
Director of North Tx Agency,
Nexgen Lighting Solutions
Member since 5/2021
2022-2023 Director,
Membership Chair



Jessica Steel
Project Manager,
The Projects Group
Member since 3/2022
2022-2023 Director, Badges &
Reservations Chair,
Forum 2023 Committee

Vice President



Andrea Giron
North Texas Technical Sales,
Neeah Enterprises
Member since 5/2021
2022-2023 Director, Friendship
Chair, DEI Chair, Blueprint
Editor
2022 Future Leader of the Year

Secretary



Patty Bird
Workforce Development
Manager
Progress Residential
Member since 1/2023

Emily Joseph
Member since 9/2022

Treasurer



Sharon Murphy
Owner, Office Manager
Accutex Electric
Member since 3/2006
2022-2023 Secretary
Block Kids Chair

April Spotlight

Director



Adama Ba
Project Engineer
Ridgmont Commercial
Construction
Member since 1/2020
2022-2023 Director



Francine Hawkins-Alegh,
CAPM, CTS, EAVA, DMC-D-4K
Owner, Alegh Drafting &
Consulting
Design Engineer, Diversified
Member since 2007
Past Positions: President, Vice
President, Secretary, Director,
CAD Chair



Jamie Greenway
Project Manager,
TexasBit Services
Member since 1/2022
2022-2023 Director



Raina Webb
Fire Sprinkler Preconstruction Sales,
Caruth Protection Services, LLC
Member since 12/2021
NEF Design Drafting Committee
Chair, Safety Committee Chair



Renee Urso
Southern Branch Manager,
O'Hara's Son Roofing
Member since 3/2020
2022-2023 Director
Participating Member, NWiR

Courtney Wisdom
Member since 11/2022

Cristy Crookes
Member since 3/2022

Forum 2023





Membership & Friendship



APRIL 2023 BIRTHDAYS & ANNIVERSARIES
BY ANDREA GIRON

Please add your birthdate to the Google sheet to update our list! – Membership Committee Thanks you!



Happy Birthday!

Lisa Griffith	14th
Lara Siegel	22nd
Francine Hawkins	28th

Happy Anniversary

Francine Hawkins 16 yrs



NAWIC

The National Association of
Women in Construction

DE & I COMMITTEE

Mission

As a committee, we recognize the need to create, support and sustain an inclusive culture, where differences drive innovative solutions to meet the needs of our members. In this spirit, we are eager to serve our members through our pillars:

- Communication**
- Education**
- Recruitment/Retainment**

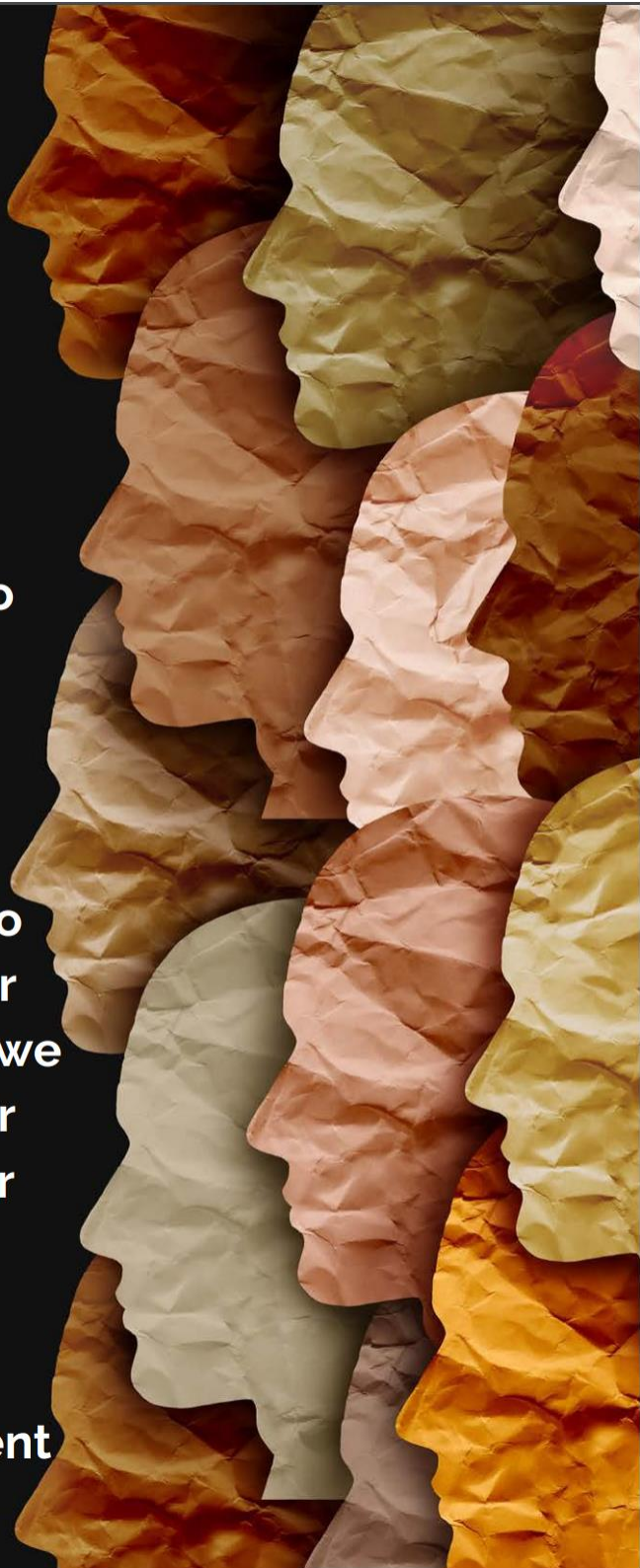

39th NAWIC Golf Tournament

Ladies, please
bring liquor
donations for
our prize cart!



39th Annual Golf Tournament

NEW LOCATION

Iron Horse Golf Club

6200 Skylark Cir

North Richland Hills, Texas
76180

\$200 per player

\$650 Foursome

See website for raffle
tickets, mulligans, etc.

May 1, 2023

Registration and Breakfast - 7:30 am

Shotgun Start - 9:00 am

Dinner and Awards - 2:00 pm

Raffles, Cash Prizes, Silent Auction and More

REGISTRATION DEADLINE

APRIL 21, 2023

A portion of the proceeds will be donated to our NAWIC Fort Worth Foundation which provides scholarships for women in the construction industry.



www.23nawicgolftournament.golfgenius.com



Pay By Credit Card

or

Make Checks payable to:

NAWIC Golf Tournament

P.O. Box 162315 Fort Worth, TX 76161

(PLEASE EMAIL SMURPHY@RIDGEMONT.COM OR MEGAN.SHAW@TKELEVATOR.COM IF YOU PLAN ON MAILING CHECK)

For More Information Contact:

Shelie Murphy at 817-343-9669

Or

Megan Shaw 817-550-7162

Title Sponsor/Jumbo Tron (1 available)

4 Players, Jumbotron TV sponsor, banners w/company logo on each side. Company logo on tournament promo items, link to your company website from NAWIC event page, FULL page ad in NAWIC monthly newsletter for 1 year.

\$5,000.00

Eagle Sponsor (1 available)

4 Players, lunch sponsor, signage at each table with your promotional material, business card ad in NAWIC monthly newsletter for 1 year.

\$3,000.00

Birdie Sponsor (1 available)

4 Players, breakfast sponsor with your company advertisement displayed and recognition in newsletter.

\$2,000.00

Snack Break Turn Sponsor (1 available)

Special signage for prize at this turn. You may distribute promotional materials at this turn. This includes 6 NAWIC monthly meeting meal vouchers to be used by September 30, 2023.

\$2,000.00

Cannon Sponsor (1 available)

Sponsor with your company advertisement displayed and recognition in newsletter.

\$1,500.00

Churro Cart Sponsor (1 available)

Your company or NAWIC volunteer w/cart pass out hot churros to golfers with signage. Cart and churros provided.

\$1,000.00

Front 9 or Back 9 Sponsor (2 available)

Company logo displayed on video monitor in cart for all players.

\$ 1,500.00 each

Hole-In-One Sponsor (2 Available)

Special signage at this hole. You may distribute promotional materials at this hole. \$ 1,000.00 each

Longest Drive Sponsor (1 available)

Special signage at this hole. You may distribute promotional materials at this hole.

\$ 1,000.00

Hole sponsor is available \$1000

Beverage Cart Sponsor (4 available)

Special signage displayed on traveling beverage carts.

\$800.00 each 1 available

Raffle Basket Sponsor (7 available)

- ~~Fishing~~
- Spa
- ~~Tailgate~~
- Golf
- Movie
- Pet Lovers
- Spirit Cart

\$500.00 each

Margarita Chip Pong Hole Sponsor

Chip pong game, margarita and server provided. You may distribute promotional materials at this hole.

\$1,500

Tee Box Sponsor

Tee Box sig with your company logo

\$200.00 each

Corporate Sponsorship

Talk to your company about our new sponsorships – You choose your benefits!



2022-2023

Sponsorship Opportunities

BRONZE	SILVER A	SILVER B	SILVER C	GOLD A	GOLD B	PLATINUM	CORPORATE ADVOCATE
\$1,000	\$1,500	\$1,500	\$1,500	\$2,500	\$2,500	\$3,750	\$1,500
<ul style="list-style-type: none"> ❖ Annual Dues ❖ Business Card Ad in Newsletter ❖ Monthly Dinners (non-refundable) ❖ (2) Tickets Industry Appreciation ❖ Logo/Link on NAWIC FW Website 	<ul style="list-style-type: none"> ❖ Annual Dues ❖ ½ Page Ad in Newsletter ❖ Monthly Dinners (non-refundable) ❖ (2) Tickets to Industry Appreciation ❖ Golf Tee Box Sponsorship ❖ Region Fall Conference Registration ❖ Region Forum Registration ❖ Logo/Link on NAWIC FW Website 	<ul style="list-style-type: none"> ❖ Annual Dues ❖ ½ Page Ad in Newsletter ❖ National Annual Conference Registration ❖ (2) Tickets to Industry Appreciation ❖ Golf Tee Box Sponsorship ❖ Logo/Link on NAWIC FW Website 	<ul style="list-style-type: none"> ❖ Annual Dues ❖ ½ Page Ad in Newsletter ❖ (2) Tickets to Industry Appreciation ❖ Golf Tee Box Sponsorship ❖ (4) Person Team Golf Tournament ❖ Logo/Link on NAWIC FW Website 	<ul style="list-style-type: none"> ❖ Annual Dues ❖ Full Page Ad in Newsletter ❖ Monthly Dinners (non-refundable) ❖ (2) Tickets to Industry Appreciation ❖ Golf Tee Box Sponsorship ❖ Region Fall Conference Registration ❖ Region Forum Registration ❖ (4) Person Team Golf Tournament ❖ Logo/Link on NAWIC FW Website ❖ Supporter Plaque 	<ul style="list-style-type: none"> ❖ Annual Dues ❖ Full Page Ad in Newsletter ❖ Monthly Dinners (non-refundable) ❖ (2) Tickets to Industry Appreciation ❖ Golf Tee Box Sponsorship ❖ Region Fall Conference Registration ❖ Region Forum Registration ❖ Nat'l Annual Conference Registration ❖ Logo/Link on NAWIC FW Website ❖ Supporter Plaque 	<ul style="list-style-type: none"> ❖ Annual Dues ❖ Full Page Ad in Newsletter ❖ Monthly Dinners (non-refundable) ❖ (2) Tickets to Industry Appreciation ❖ Golf Tee Box Sponsorship ❖ Region Fall Conference Registration ❖ Region Forum Registration ❖ Nat'l Annual Conference Registration ❖ (4) Person Team Golf Tournament ❖ Logo/Link on NAWIC FW Website ❖ Supporter Plaque 	<ul style="list-style-type: none"> ❖ Full Page Ad in Newsletter ❖ (2) Tickets Industry Appreciation ❖ 4) Person Team Golf Tournament ❖ Golf Tee Box Sponsorship ❖ Logo/Link on NAWIC FW Website ❖ Supporter Plaque

All packages reflect membership benefits for one person/representative. Contact info@nawic-fw.org for pricing for additional representatives.

FORT WORTH CHAPTER #1

THANK YOU SPONSORS

Sponsorship Application



Fort Worth, TX

Sponsorship Information:

Business Name _____
Contact Person _____
Billing Address _____
City, ST, Zip Code _____
Phone 1 / Phone 2 _____
Fax / Email _____

Sponsorship Level:

- | | | | |
|--------------------------|----------------------------|--------------------------|------------------|
| <input type="checkbox"/> | Platinum \$3,750 | <input type="checkbox"/> | Silver A \$1,500 |
| <input type="checkbox"/> | Gold A \$2,500 | <input type="checkbox"/> | Silver B \$1,500 |
| <input type="checkbox"/> | Gold B \$2,500 | <input type="checkbox"/> | Silver C \$1,500 |
| <input type="checkbox"/> | Corporate Advocate \$1,500 | <input type="checkbox"/> | Bronze \$1,000 |

Payment Information:

Cash Check Credit Card Other

Credit Card Type / Exp. Date _____
Credit Card Number / CVV _____
Billing Address / Zip Code _____
Authorized Signature _____

PLEASE MAKE CHECKS PAYABLE TO: NAWIC FORT WORTH CHAPTER #1

Sponsorship Committee –

We have three new chapter sponsors this year! Please consider a sponsorship at your renewal and share the benefits with your potential members. Contact Lori Donnell or Riley Seahorn for more information.

Gold Sponsor

Reliable Onsite Services

When ease, service and cleanliness are a must, Reliable Onsite Services is ready to deliver. Our wide selection of portable products all come expertly serviced and fully stocked – so you don't have to worry about a thing.

Whether you're working a jobsite, hosting a large event, or celebrating a wedding, our knowledgeable staff is here to serve. We'll help you quickly determine the right sizes, configurations and number of units to accommodate all your needs.

Reliable Onsite Services



Industry-leading service

- Onsite portable product experts
- Scheduled and emergency service



Unmatched quality

- Every unit clean, fresh and fully stocked



Wide selection

- Portable restrooms, restroom trailers, hygiene stations and more

Silver Sponsor

TEXAS BIT A CRH COMPANY



**WE DO THE ASPHALT
THAT DFW NEEDS**

www.texasbit.com



**TEXAS
BIT**

A CRH COMPANY



Silver Sponsor



Bobcat of North Texas



**NEXT TO YOU,
IT'S THE HARDEST
WORKER ON THE JOB.**



Sales Rental Service Parts

The seasons change. The tasks change. Fortunately, your machine doesn't have to change. Bobcat® equipment is famous for its adaptability. With dozens of attachments to handle any job, comfortable cabs that battle the elements, and innovative designs you can't find anywhere else, Bobcat lets you do more with less.

Bobcat® and the Bobcat logo are trademarks of Bobcat Company.



www.bobcatofdallas.com 866-981-0905



Lewisville • Cedar Hill • Fort Worth • McKinney • Longview

Bronze Sponsor

Neenah Enterprises



DESIGNING & INNOVATING FOR AMERICAN INFRASTRUCTURE & INDUSTRIAL MARKETS FOR 150 YEARS

ABOUT US

PRODUCT SEARCH



With 150 years of experience, Neenah Enterprises, Inc., (NEI) has been a consistent leader in delivering durable and highly engineered, structural, and sustainable casting solutions for customers in Infrastructure and Industrial markets with an unmatched depth and breadth of expertise.

Our Capabilities



Ways & Means
Sponsors



**Southwest
Construction
Services**





Bulletin Patrons



Sponsorship Packages Available!!



For information contact:

president@nawic-fw.org

Advertise in the Blueprint – Contact president@nawic-fw.org for more info



2022 – 2023

Fort Worth Chapter #1

South Central Regional Director & National Board Director:

Rhonda Nebgen

National President:

Lauline Mitchell

Board Members:

President: Karen Weatherford

President-Elect: Megan Shaw

Vice President: Riley Seahorn

Secretary: Sharon Murphy

Treasurer: Lori Donnell

Immediate Past President:
Riley Seahorn

Parliamentarian: Lori Donnell

Directors: Adama Ba
Andrea Giron
Evelyn Gorman
Jamie Greenway
Jessica Steel
Renee Urso
Tammy Blake

Committee Chairs:

Audit: Julia Campbell

Badges & Reservations: Jessica Steel

Blueprint Editor: Andrea Giron

Bylaws/Chapter Manual: Shelie Murphy

Committee Coordinator: Katherine Murphy

DE&I: Jodi Snow & Andrea Giron

Membership/Friendship: Tammy Blake

NEF Liaison: Raina Webb

New Member: Megan Shaw

Professional Development: Traci Davis, Paulette Poyner & Dena Rowland

PR/Marketing: Andrea Giron

Sponsorship: VaLissa Padgett, Riley Seahorn & Lori Donnell

Strategic Plan: Megan Shaw

Ways & Means: Shelie Murphy & Megan Shaw

WIC Week: Riley Seahorn & Tammy Blake

Contact Info:

President:

Karen Weatherford

klweatherford@keyconstruction.com
president@nawic-fw.org

Bulletin Editor:

Andrea Giron

andrea.giron@groupnei.com

P. O. Box 162315

NAWIC

The National Association of
Women in Construction



NAWIC Fort Worth Chapter #1
P.O. Box 162315
Fort Worth, Texas 76161

